



Milford Haven Port Authority

JOB PROFILES

Engineering Director



What is the work like?

As Engineering Director you would be responsible for developing MHPA's engineering and property strategy. You would be part of the Senior Management Team who are responsible for delivering the overall business strategy. You would lead the Engineering, Property and Projects Division, managing projects to ensure works are completed on time and within budget.

What qualifications and experience would you need?

You would need to have an Engineering related qualification to degree level or equivalent, with civil engineering experience gained at senior level.

What further training and development might be available?

As a professional Engineer you would be expected to keep your knowledge up to date by undertaking 'Continuous Professional Development' in all aspects of the job with Chartered membership of an appropriate institute, preferably ICE. Ongoing training in relevant computer packages.

What are the hours and working conditions?

You would be working a minimum 37.5 hours per week, Monday to Friday. However senior management roles invariably involve working longer hours as workload demands. Work would be divided between being office based, and out and about on site. You would be working with colleagues inside the organisation at all levels as well as external organisations, contractors and suppliers.

What skills and knowledge would I need?

- Good communication skills
- Project management skills
- Ability to manage people
- Good presentation/influencing skills
- Decision making and problem-solving ability
- Industry awareness, changes in technologies
- Commercial awareness/financial management capability

All job vacancies as they arise are advertised on the MHPA website available at:
www.mhpa.co.uk

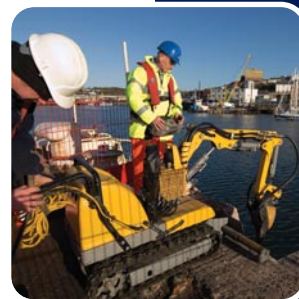

Gorsewood Drive
Milford Haven
Pembrokeshire
SA73 3ER

Tel: +44 (0)1646 696100

Fax: +44 (0)1646 696125

enquiries@mhpa.co.uk

www.mhpa.co.uk

delivering port infrastructure and services with energy and excellence