

O:\04_JOBS\01_OPEN_JOBS\JPW1115 - PEMBROKE DOCK MARINE\4. Drawings\1. RPS Drawings\MXD\JPW1115-EIA-001RevB_D190620_(Doc 1 - Figure 2 Cumulative Developments).mxd

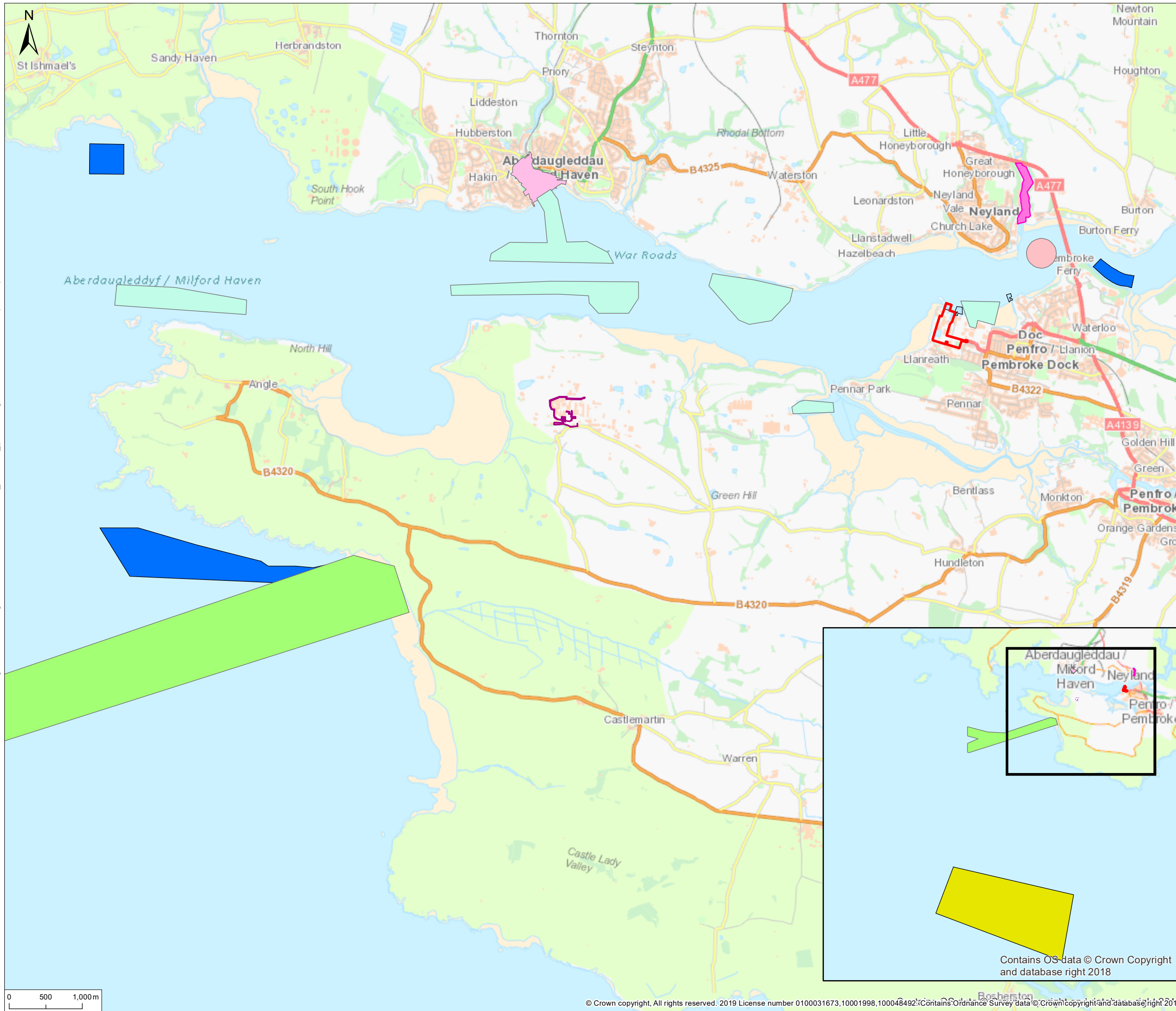

© 2019 RPS Group
 Notes
 1. This drawing has been prepared in accordance with the scope of RPS's appointment with its client and is subject to the terms and conditions of that appointment. RPS accepts no liability for any use of this document other than by its client and only for the purposes for which it was prepared and provided.
 2. If received electronically it is the recipient's responsibility to print to correct scale. Only written dimensions should be used.

Legend

- Pembroke Dock Marine Development
- Dredge Disposal Site
- Milford Haven Port Authority Maintenance Dredging
- Neyland Marine Dredging
- Pembrokeshire Wave Demonstration Zone
- Mixed Development, Milford Waterfront
- Greenlink Interconnector
- Cogeneration Unit Valero
- META Phase 1
- META Phase 2

Rev	Description	By	CB	Date
B	Project name change	GG	DC	20/06/19
A	Additional projects added to map	GG	DC	06/06/19

rps MAKING COMPLEX EASY
 Park House, Greyfriars Road, Cardiff, CF10 3AF
 T: +44(0)2920 668 662 E: rpsca@rpsgroup.com

Client **PEMBROKE DOCK MARINE**
 Project **PEMBROKE PORT INFRASTRUCTURE PROJECT**
 Title **PROJECTS IDENTIFIED FOR CUMULATIVE ASSESSMENT**

Status **DRAFT** Drawn By **GG** PM/Checked By **DC**
 Project Number **JPW1115** Scale @ A3 **1:50,000** Date Created **JUN 2019**
 Drawing Number **FIGURE 6.2** Rev **B**

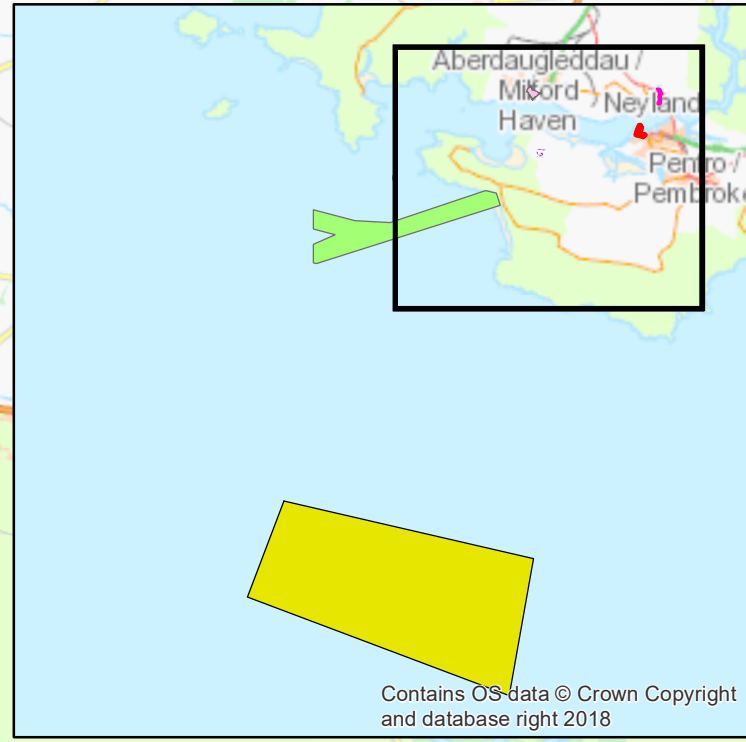

Contains OS data © Crown Copyright and database right 2018

0 500 1,000m